

BERLIN TWP  
ORANGE TWP  
(12-2-3-18)

EVANS CAPITAL INVESTMENTS LTD.  
25.001 ACRES  
O.R.V. 540, PG. 0449

AVONLEA  
PLAT

LOT 6738



NORTH

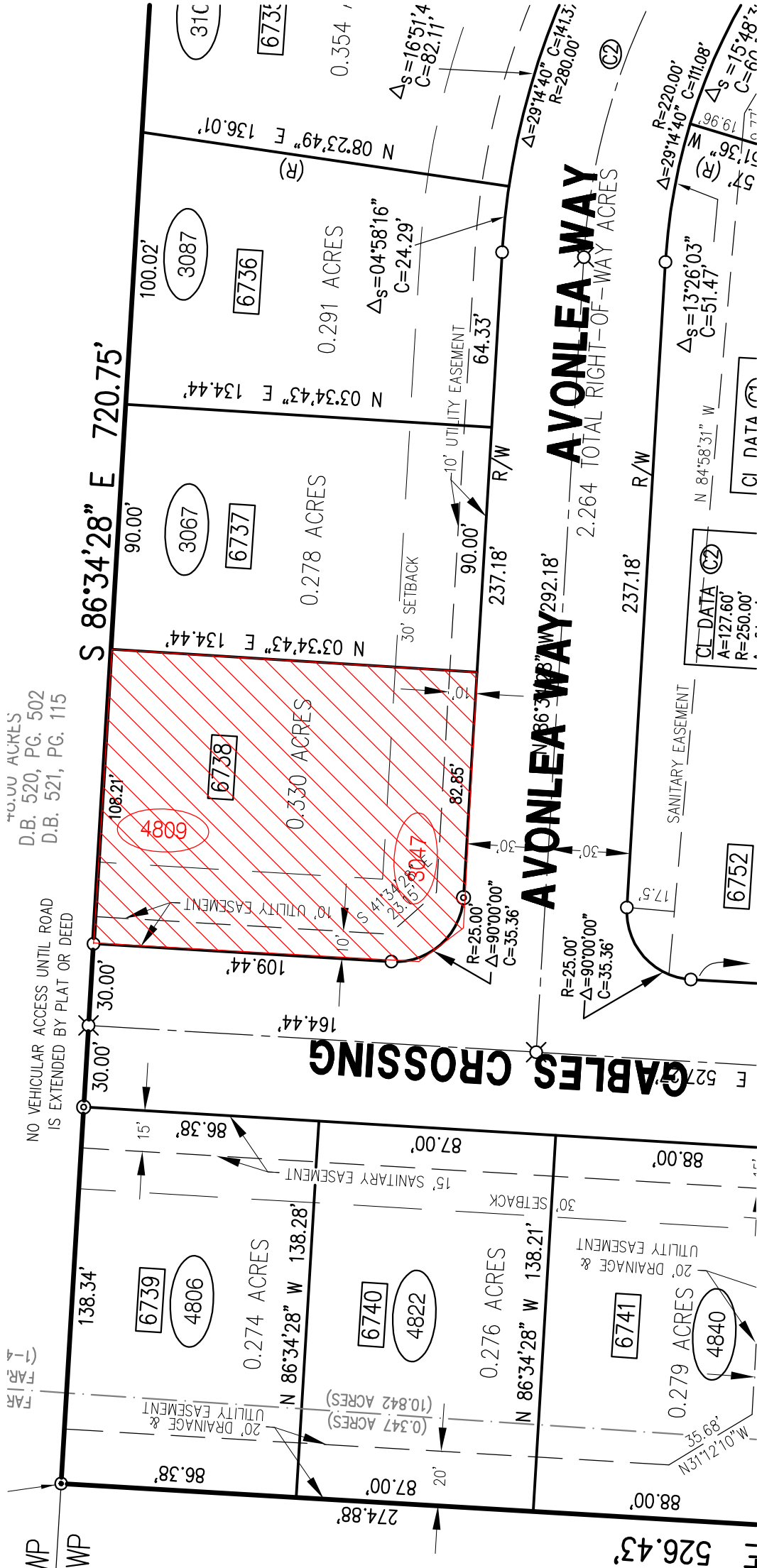

We are pleased to provide you with detailed information on this specific lot. Please be aware that the following information is being provided based on the best information available to us at this time. Field conditions during construction could at anytime necessitate changes in the actual utility construction and/or lot topography, which may not be shown on the information provided and must be field verified by you. The plat information, if the plat is not yet recorded, must also be verified by you after the plat is recorded. The purpose of our providing this information is to assist in preliminary review and evaluation of the lot. Final verification of this information is always the responsibility of the purchaser.

**LEGEND**

●	1" IRON PIN SET	00	LOT NUMBER
○	1" IRON PIN FOUND	0000	ADDRESS
○	IRON PIN SET	(R)	RADIAL LINE
●	IRON PIN FOUND	(NR)	NON-RADIAL LINE
⊗	RAILROAD SPIKE SET		
□	MONUMENT BOX		

**BASIS OF BEARINGS**  
BEARINGS ARE BASED ON BEARINGS ACQUIRED BY GPS OBSERVATIONS NAD 83(1995)-OHIO STATE PLANE COORDINATE SYSTEM-NORTH ZONE FROM THE DELAWARE COUNTY GEODETIC CONTROL MONUMENTATION.

**FLOOD DESIGNATION**  
THE SUBJECT PROPERTY LIES WITHIN ZONE "X" AN AREA DETERMINED TO BE OUTSIDE 500-YEAR FLOODPLAIN AS DETERMINED BY THE FEDERAL EMERGENCY MANAGEMENT AGENCY AND DESIGNATED ON THE FLOOD INSURANCE RATE MAP COMMUNITY PANEL NUMBERS 390146 0208 J AND 390146 0209 J, DATED APRIL 21, 1999.

**DIMENSIONS**  
ALL DIMENSIONS SHOWN ARE IN FEET AND DECIMAL PARTS THEREOF.  
ALL DISTANCES SHOWN ON CURVES ARE CHORD DISTANCES, UNLESS OTHERWISE SHOWN.

**SETBACKS**  
ZONED SINGLE FAMILY PLANNED RESIDENCE DISTRICT  
FRONT = 30 FEET FROM RIGHT-OF-WAY  
SIDE = 12.5 FEET  
REAR = 35 FEET



Planned Communities, Inc.  
110 Northwinds Boulevard, Suite B  
Columbus, Ohio 43235  
(614) 846-5330



Solutions for Your World  
www.FloydBrowne.com

Central Ohio  
740.363.6792  
740.363.6536 fax  
800.325.7647