

AVONLEA PLAT LOT 6741



We are pleased to provide you with detailed information on this specific lot. Please be aware that the following information is being provided based on the best information available to us at this time. Field conditions during construction could at anytime necessitate changes in the actual utility construction and/or lot topography, which may not be shown on the information provided and must be field verified by you. The plat information, if the plat is not yet recorded, must also be verified by you after the plat is recorded. The purpose of our providing this information is to assist in preliminary review and evaluation of the lot. Final verification of this information is always the responsibility of the purchaser.

LEGEND

- 1" IRON PIN SET
- ⊙ IRON PIN FOUND
- IRON PIN SET
- IRON PIN FOUND
- ⊗ RAILROAD SPIKE SET
- MONUMENT BOX
- LOT NUMBER
- ADDRESS
- (R) RADIAL LINE
- (NR) NON-RADIAL LINE

NT

STANCE
67.53'
34.08'
35.59'
21.46'
37.21'
20.73'
42.00'
49.36'

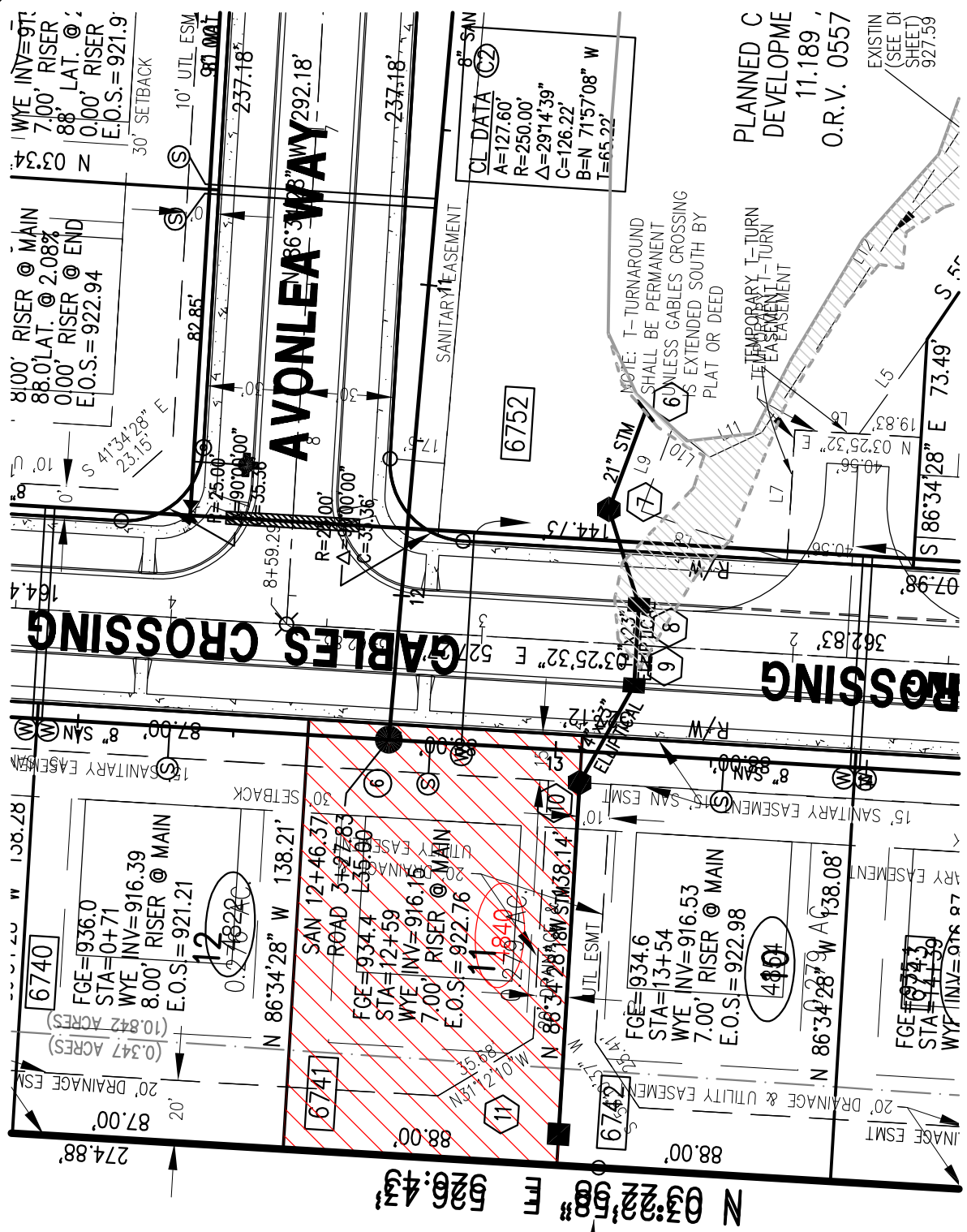

BASIS OF BEARINGS

BEARINGS ARE BASED ON BEARINGS ACQUIRED BY GPS OBSERVATIONS MAD 88(1995)-OHIO STATE PLANE COORDINATE SYSTEM-NORTH ZONE FROM THE DELAWARE COUNTY GEODETIC CONTROL MONUMENTATION.

DIMENSIONS

ALL DIMENSIONS SHOWN ARE IN FEET AND DECIMAL PARTS THEREOF.
ALL DISTANCES SHOWN ON CURVES ARE CHORD DISTANCES, UNLESS OTHERWISE SHOWN.

FLOOD DESIGNATION

THE SUBJECT PROPERTY LIES WITHIN ZONE X, AN AREA DETERMINED TO BE OUTSIDE 500-YEAR FLOODPLAIN AS DETERMINED BY THE FEDERAL EMERGENCY MANAGEMENT AGENCY AND DESIGNATED ON THE FLOOD INSURANCE RATE MAP COMMUNITY PANEL NUMBER 390146 0208 J AND 390146 0209 J, DATED APRIL 21, 1988.

SETBACKS

ZONED SINGLE FAMILY PLANNED RESIDENCE DISTRICT
FRONT = 30 FEET FROM RIGHT-OF-WAY
SIDE = 12.5 FEET
REAR = 35 FEET



Planned Communities, Inc.
110 Northwinds Boulevard, Suite B
Columbus, Ohio 43225
(614) 846-5330

Central Ohio
740.363.6792
740.363.6536 fax
800.325.7647

Solutions for Your World
www.FloydBrowne.com
010-03300-010 DECEMBER, 2005
SHEET 2 OF 4