

J:\DEL\G\CLIENT\PLANNED COMMUNITIES\03\PCI LOT FOLDERS\AVONLEA_PDF'S\LOT 3178\AVONLEA_LOT 3178.DWG - 3/13/2008 12:06:56 PM

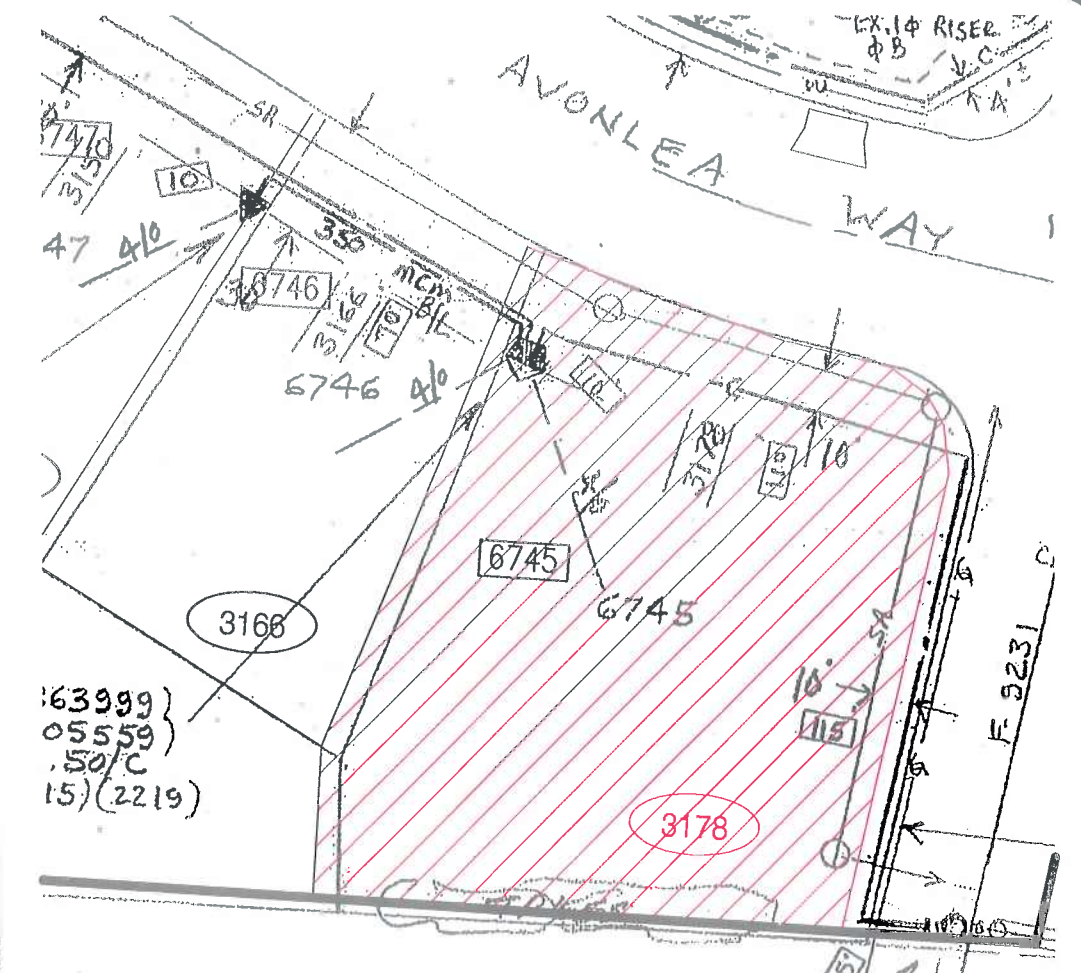
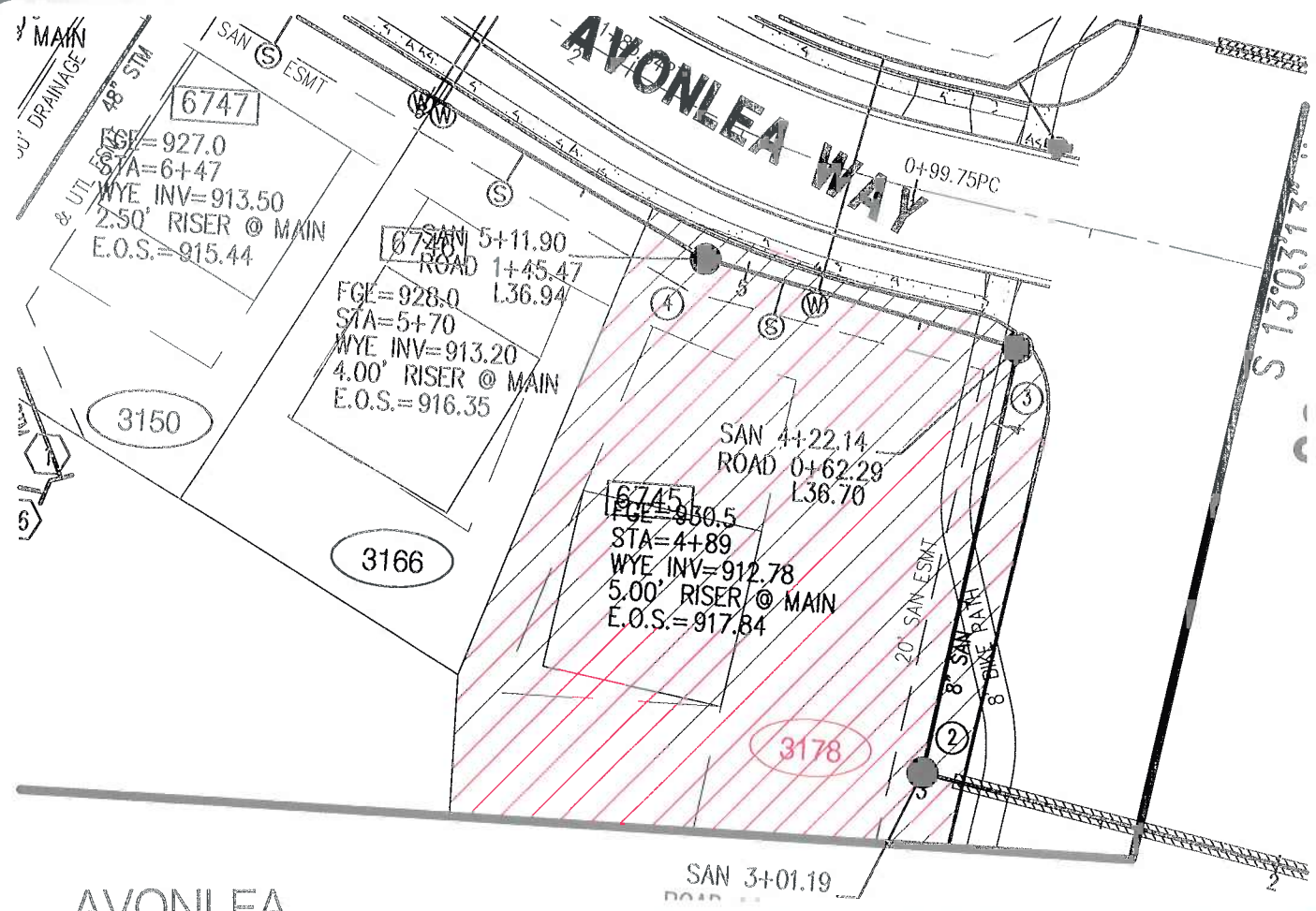

AVONLEA COMPOSITE UTILITY LOT 6745

NOTE: EXCLUDES ELECTRIC EASEMENTS
AND ALL GAS, CABLE AND PHONE
INFORMATION

We are pleased to provide you with detailed information on this specific lot. Please be aware that the following information is being provided based on the best information available to us at this time. Field conditions during construction could at anytime necessitate changes in the actual utility construction and/or lot topography, which may not be shown on the information provided and must be field verified by you. The plat information, if the plat is not yet recorded, must also be verified by you after the plat is recorded. The purpose of our providing this information is to assist in preliminary review and evaluation of the lot. Final verification of this information is always the responsibility of the purchaser.

| LEGEND | | | |
|--------|---------------------|-------|-----------------------|
| SAN | SANITARY | SM | STORM |
| ● | SANITARY MANHOLE | ① | STORM NUMBER |
| ① | SANITARY NUMBER | ⊗ | STORM MANHOLE |
| WAT | WATERLINE | ■ | STORM RILET |
| ⊕ | FIRE HYDRANT | ■ | STORM CATCH BASIN |
| ⊕ | WATER VALVE | -850- | EXISTING CONTOUR |
| — | EXISTING FENCE | — | JURISDICTIONAL STREAM |
| ■ | DETERIOR AREAS | —SAN— | EX SANITARY SEWER |
| ○ | EX SANITARY MANHOLE | ○ | EX SANITARY MANHOLE |
| ■ | EX WETLAND | W | EXISTING WATER METER |
| ■ | EXISTING MAILBOX | ■ | EXISTING TREE LINE |

APPROXIMATE ELECTRIC LOCATION
NOT TO SCALE

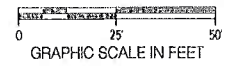

Planned Communities, Inc.
110 Northwoods Boulevard, Suite B
Columbus, Ohio 43235
(614) 846-5330

Floyd Browne Group
Solutions for Your World
www.FloydBrowne.com
Central Ohio
740.363.692
740.363.6536 fax
800.325.7647

010-03300-010 OCTOBER, 2004
SHEET 3 OF 4